EOS VISION

4-IN-1 CAMERAS

EOS BS-521RS/COLOR

4-in-1 bullet camera 5MP Full Color · Code 8057106

You see 5 MP colour images even at night, thanks to white light up to 20 m, and you hear what happens over the same coax cable.

5MP | Dual Illumination | Colour at night | Audio | IP66

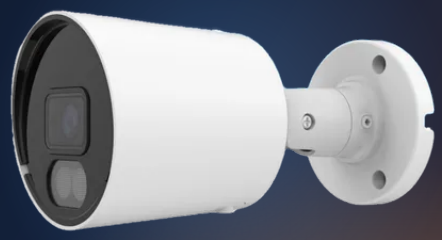

5 MP
resolution

0.04 lux
colour image

20 m
white light

30 m
infrared

KEY FEATURES

- 5 MP resolution with a 1/2.7" CMOS sensor
- Colour night view with white light up to 20 m
- Infrared up to 30 m for B/W images at 0 lux
- Built-in microphone, audio over the coax cable
- 4-in-1: HD-CVI, AHD, HD-TVI and CVBS from the OSD menu
- IP66 weatherproof, works from −30 to +55 °C

SPECIFICATIONS

Image	
Sensor	**1/2.7" CMOS**
Resolution	**5 MP (2608×1960)**
Video output	**5 MP @ 20 fps (AHD/TVI), 4 MP @ 25 fps (AHD/CVI/TVI), 1080p @ 25 fps (30 fps NTSC), CVBS 960H**
4-in-1 technology	**HD-CVI, AHD, HD-TVI, CVBS**
Output switching	**Selectable from the OSD menu via the recorder**
Lens	**3.6 mm, fixed**
Sensitivity	**Colour: 0.04 lux @ F1.0 (AGC ON) · B/W: 0 lux with IR**
Image processing	**2DNR, ATW**

Illumination & night vision	
Infrared	**IR LED, up to 30 m**
White light	**LED, up to 20 m**
Night view	**Colour with white light or B/W with infrared**

Audio	
Microphone	**Built-in**
Audio transmission	**Audio over coax (requires a compatible recorder)**

Power & build

Power supply	**12 VDC**
Consumption	**max. 4 W**
Protection	**IP66**
Operating temperature	**−30 to +55 °C**
Dimensions	**Ø74.1 × 151.3 mm**
Weight (gross)	**428 g**
Colour	**White**